2019 Annual Report of the Belvidere Police Department

Shane Woody, Chief of Police

"Protection with Care and Service with Pride"

BPD Mission Statement

"It is the mission of the Belvidere Police Department to provide a safe living, learning, and working environment to all citizens and visitors to the City of Belvidere. The members of the Belvidere Police Department will work with all person(s) or groups to enforce, educate, and assist in the prosecution of all violations of laws and ordinances to assure these safe environments."

•Attention Areas – Year 2019

Community Policing:

- ❖ Chief Woody raised over $7,000 dollars for "Real Men Wear Pink" cancer campaign.
- ❖ BPD partnered with Rep. Sosnowski to provide self defense training to the community.
- ❖ Feed-the-Need provided 34 pallets of food to local pantries and churches.

Patrol:

- ❖ Implemented the Innovative Method of Policing Against Crime Trends "IMPACT".
- ❖ Bought and trained K-9 Shep and K-9 Frank.
- ❖ Coordinated a public education program on BPD Use of Force.

Awards:

- ❖ Officer McDermott and Officer Davenport received the Medal of Valor from the Illinois Association of Chiefs of Police for their life-saving efforts.
- ❖ Meritorious Service Awards presented to Sgt. Smaha, Det. Jones, and Ofc. Schwartz.

Retirement:

- ❖ Sgt. Gorsuch retired after 18 years with the Belvidere Police Department and 32 years of law enforcement service.
- ❖ K-9 Monti and K-9 Baks were retired due to changes in cannabis laws.

Administration

Deputy Chief Investigations

Matthew Wallace

Chief of Police

Shane Woody

Deputy Chief Patrol

Patrick Gardner

Sergeants

Christofer Washburn
Promoted on 12/1/14

David Dammon
Promoted on 7/31/15

Patrick Staples
Promoted on 9/25/15

Daniel Smaha
Promoted on 2/3/17

Shane Polnow
Promoted on 3/19/18

Michael Ball
Promoted on 11/8/19

Administration Activities

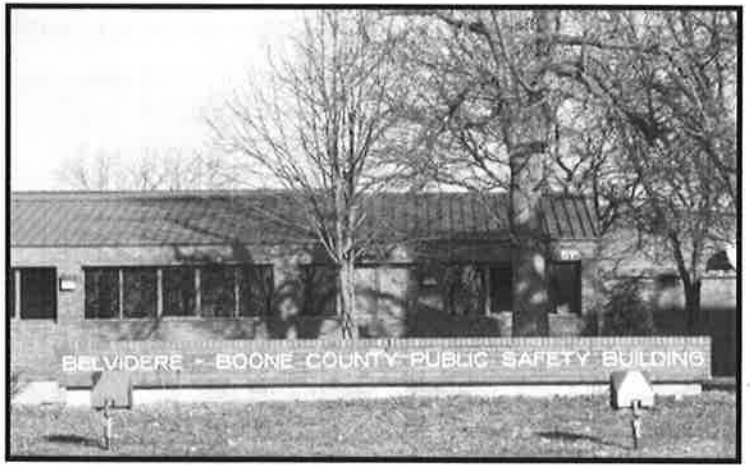

- Responsible for managing the office of the Chief of Police and its 46 employees.
- Development and preparation of the annual operating budget
- Development of a 3-year projection plan for capital improvements
- Development and maintenance of Department rules, regulations and policies.
- Monitoring of revenues and expenditures, purchase of equipment and supplies, and processing of invoices.

BELVIDERE POLICE DEPARTMENT ORGANIZATIONAL CHART

(Effective 12-23-19)

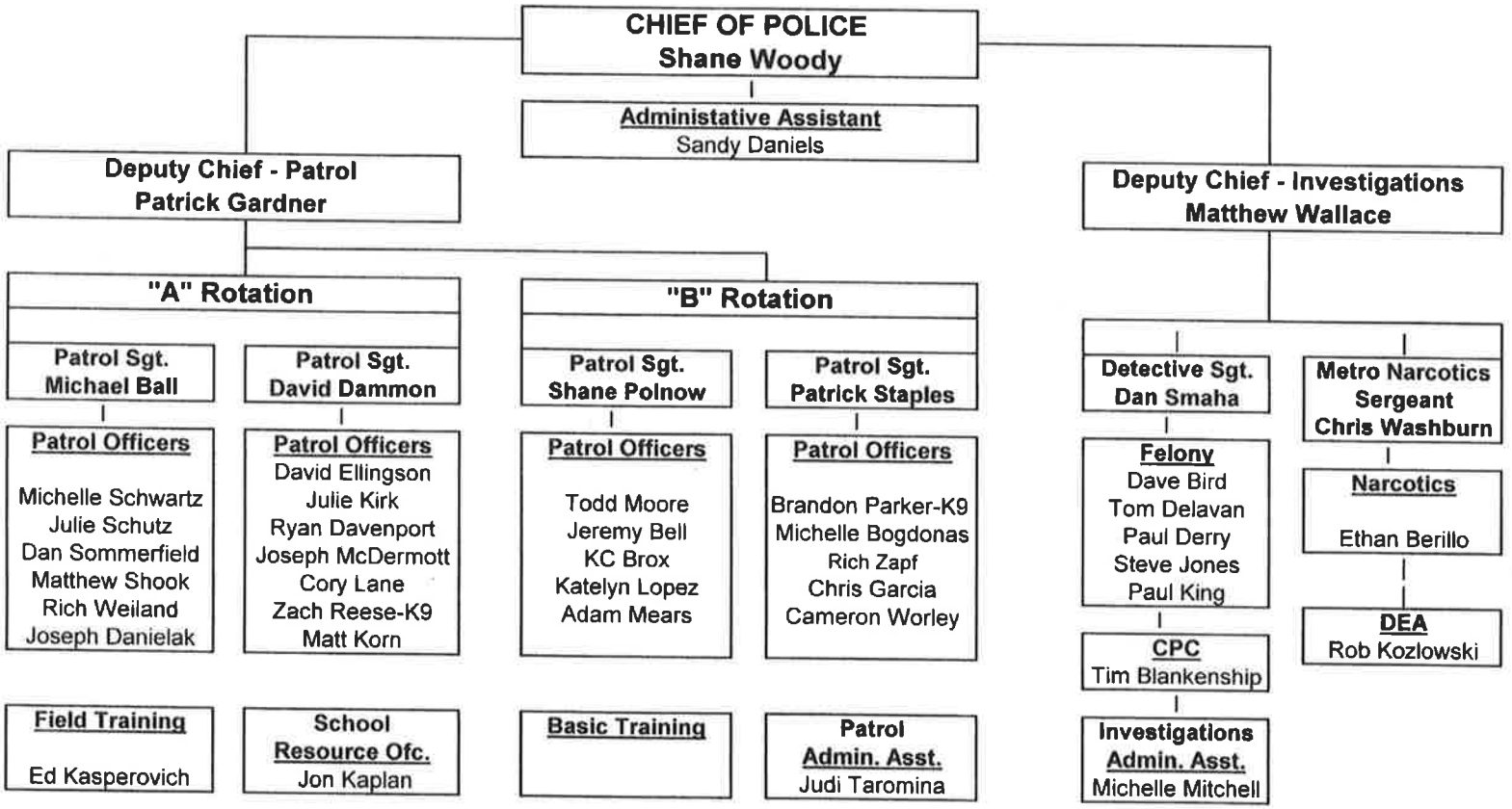

Currently: 42 Sworn Officers (43 Authorized)

Chief, 2 DC's, 6 Sergeants, 25 Patrol Officers, 6 Detectives, DEA, SRO, Community Policing Coordinator; 3 Civilian Employees

Chief of Police:

Media Relations, Financials, Equitable Sharing, Evaluation Development, Budget, Oversee Sandy

Deputy Chief - Investigations:

Community Policing (VIPS), E-911 Board & Dispatch, Facebook/Twitter, Detectives & Drug Unit, Hiring & Recruiting, Squad Cars, Grants, Range, Internal Affairs, NITAB, PLI, Policy Review, Oversee Michelle

Deputy Chief - Patrol:

Patrol, Active Shooter Program, Report Review, LEADS, SRO, Internship Program, ILEAS/Mobile Field Force, FTO, IDOT, GIU, SWAT, K9, Form Review, Crisis Negotiation, Oversee Judi

Training Program

New Officer:

Edward Kasperovich #416 Hired on 9/12/19

Officer Kasperovich completed the 14-week (560 hour) Basic Law Enforcement Training at the Suburban Law Enforcement Academy.

Ongoing Training:

In 2019, other BPD officers attended approximately 3,500 hours of training. In addition, they completed 3,000 hours of on-line training through ILETSB.

State Mandated Police Training & Administrative Requirements

Training / Function	Initial Hire	Every 6 Months	Every Year	Every 2 Years
Basic Law Enforcement (560 Hours)	X			
Mandatory Firearms (40 Hours)	X			
Firearms Qualifications	X		X	
Legal Updates			X	
Use of Force			X	
HAZMAT			X	
Narcotics Detection K-9			X	
Blood Bourne Pathogens			X	
CPR / AED / NARCAN				X
Naloxone	X			
Sheriffs & Chiefs (20 Hour Minimum)			X	
Hepatitis B Vaccination	X			
HBV Vaccinations	X			
Roster of Sworn Personnel		X		
Epi Pen (If Issued Equipment) N/A	O			
ILETSB (On-Line Training)			X	

State Mandated Police Training & Administrative Requirements

Training / Function	Every 3 Years	Every 4 Years	Every 5 Years
Constitutional & Proper Use of Authority	X		
Procedural Justice	X		
Civil Rights	X		
Human Rights	X		
Cultural Competency	X		
Trauma Informed Response & Investigation of Sexual Assault & Abuse	X		
Lead Homicide Investigator (32 Hours)		X	
Standardized Field Sobriety Testing Refresher		X	
Domestic Violence Act			X
Officer Wellness	X		
Mental Health Awareness	X		
Child Abuse and Neglect	X		
Use of Force	X		

Specialized Officer Training

- Crime Scene Technology
- Master Firearms Certification
- Supervision of Police Personnel
- Field Training Coordinator
- Accident Reconstruction
- Police Staff and Command
- SWAT Command and Leadership
- Homicide Investigation
- Police Response to Active Shooter
- Gang Enforcement Skills
- DEA Narcotics Training

2019 Calls-for-Service by Day of Week

	Sunday	Monday	Tuesday	Wednesday	Thursday	Friday	Saturday	Total
Traffic Stops (Includes 823 Traffic Enforcement Details)	864	1031	1035	1062	1013	1266	1335	7606
Area/Welfare Checks (Business/Bars/Parks/Residence)	1137	1262	1333	1277	1209	1279	1268	8765
Follow-Up Investigations	129	293	304	306	319	276	150	1777
Speak With Officer	184	276	255	219	210	225	206	1575
Suspicious Person/Vehicle	119	142	152	123	132	167	176	1011
Theft / Burglary	58	59	53	71	54	48	29	372
Traffic Accidents / H&R	52	82	99	98	87	137	90	645
Alarms	67	67	64	73	74	81	75	501
Warrant Service	19	64	59	75	56	84	46	403
Domestic Violence/Standby	113	93	91	94	92	82	105	670
Ambulance Calls	212	238	243	228	220	254	248	1643
Total	2954	3607	3688	3626	3466	3899	3728	24968

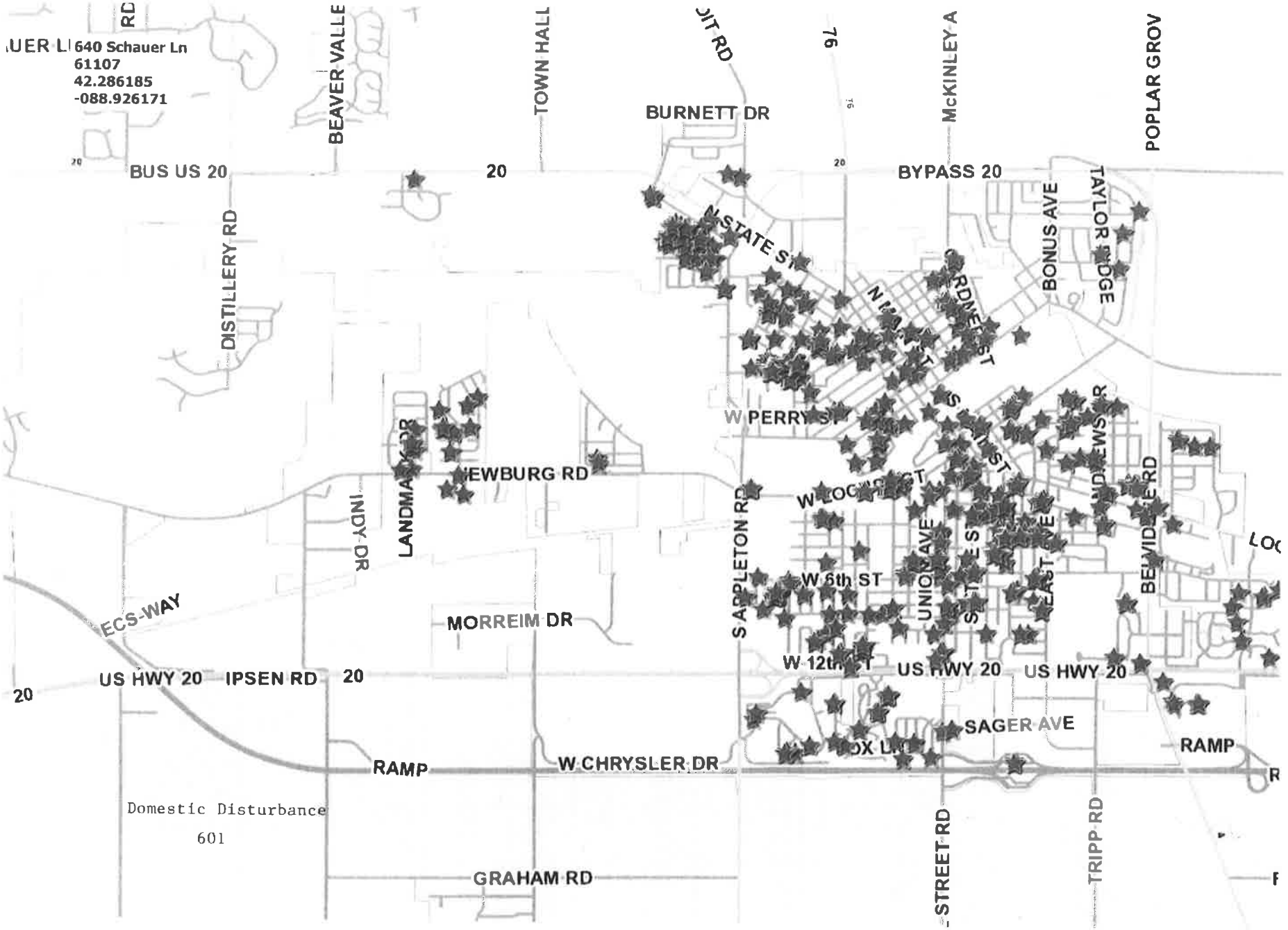
640 Schauer Ln
61107
42.286185
-088.926171
BUS US 20
BEAVER VALLE
TOWN HALL
BURNETT DR
McKINLEY A
POPLAR GROV
BYPASS 20
DISTILLERY RD
BONUS AVE
TAYLOR RIDGE
W PERRY ST
EWBURG RD
LANDMARK DR
INDY DR
SAPPLETON RD
W 6th ST
MORREIM DR
ECS-WAY
US HWY 20
IPSEN RD
W 12th ST
SAGER AVE
RAMP
W CHRYSLER DR
Domestic Disturbance
601
GRAHAM RD
STREET RD
TRIPP RD

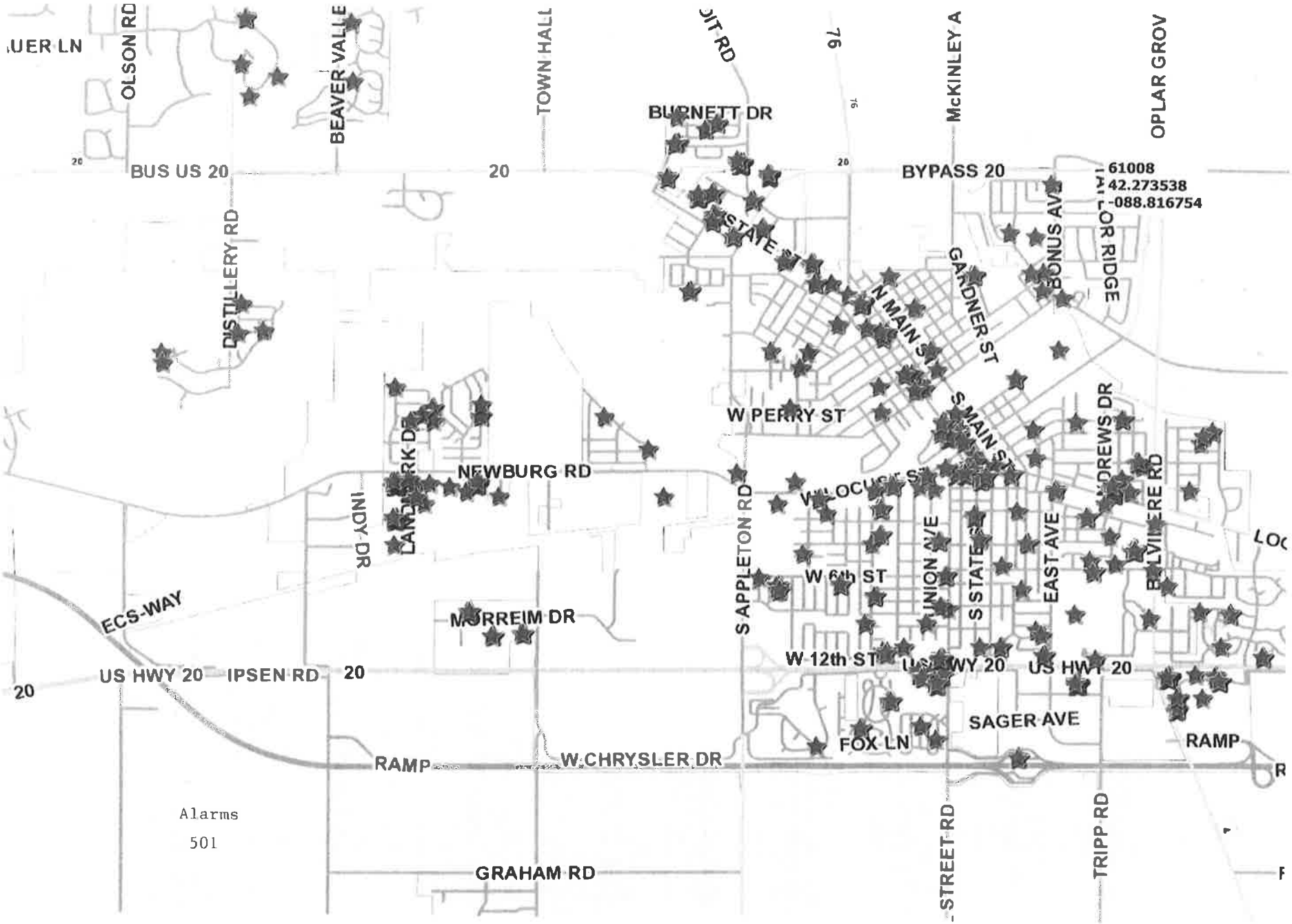
OLSON RD
BEAVER VALLE
TOWN HALL
BURNETT DR
McKINLEY A
OPLAR GROV
BUS US 20
20
BYPASS 20
61008
42.273538
-088.816754
STATE ST
N MAIN ST
GARDNER ST
BONUS AVE
TAYLOR RIDGE
DISTILLERY RD
W PERRY ST
S MAIN ST
ANDREWS DR
NEWBURG RD
S APPLETON RD
W LOCUST ST
UNION AVE
S STATE ST
EAST AVE
BELVIDERE RD
W 6th ST
ECS-WAY
MORREIM DR
W 12th ST
US HWY 20
IPSEN RD
SAGER AVE
FOX LN
RAMP
W CHRYSLER DR
Alarms
501
GRAHAM RD
STREET RD
TRIPP RD

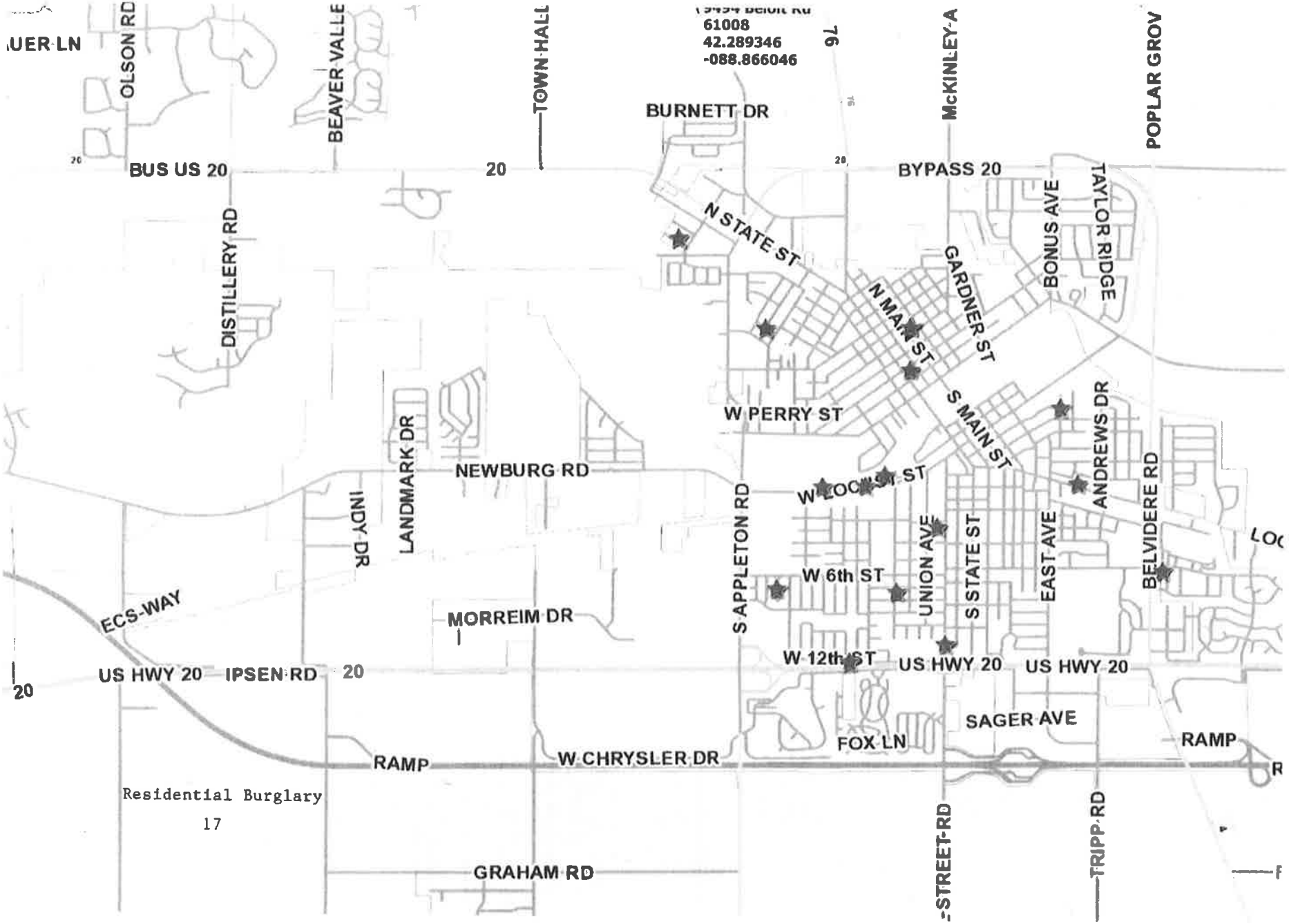

Residential Burglary

17

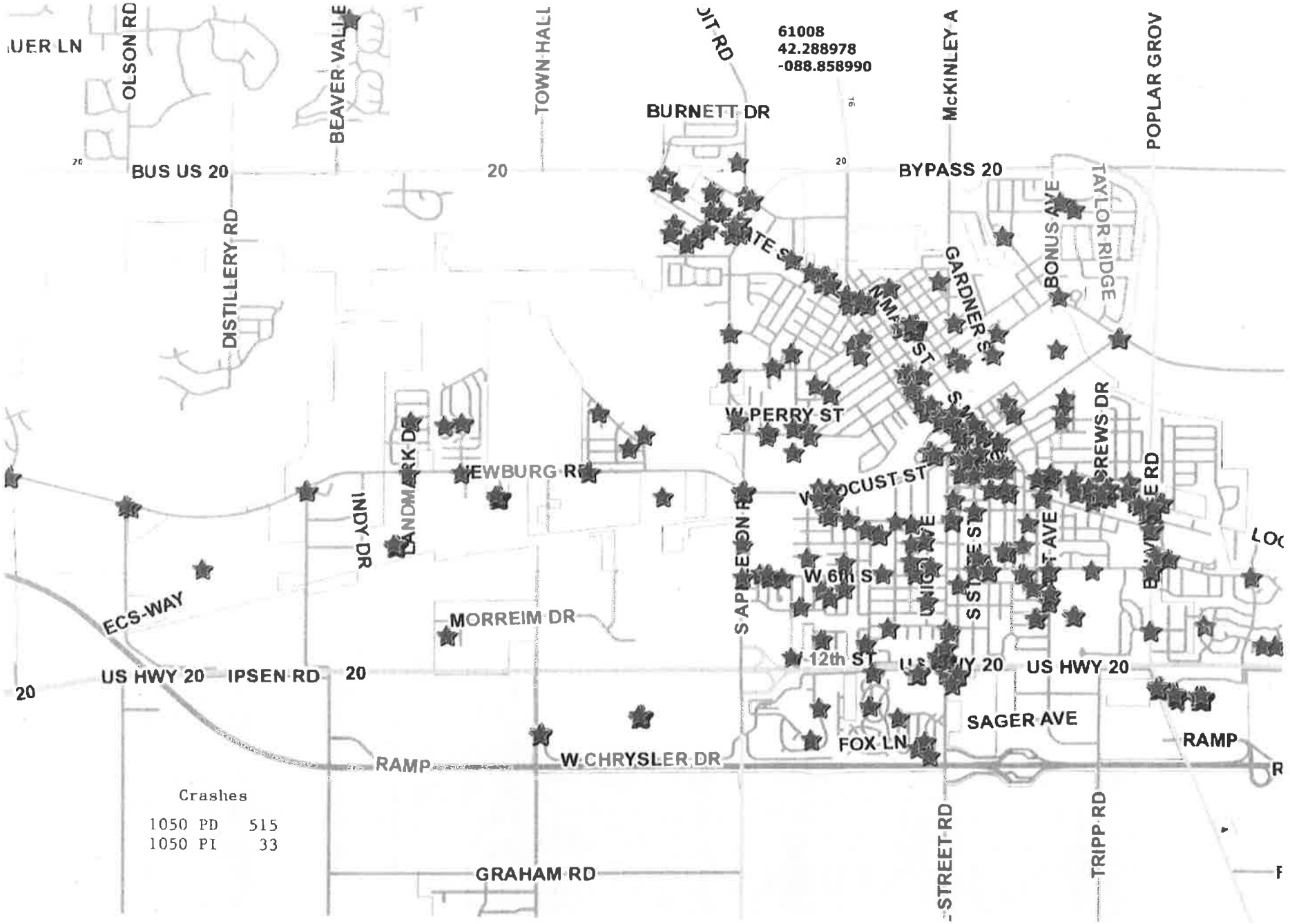
61008
42.288978
-088.858990
UER LN
OLSON RD
BEAVER VALLE
TOWN HALL
BURNETT DR
McKINLEY A
POPLAR GROV
BUS US 20
20
BYPASS 20
DISTILLERY RD
GARDNER ST
BONUS AVE
TAYLOR RIDGE
W PERRY ST
W LOCUST ST
W 6th ST
W 12th ST
INDY DR
LANDMARK DR
MORREIM DR
ECS-WAY
US HWY 20
IPSEN RD
SAGER AVE
FOX LN
RAMP
W CHRYSLER DR
GRAHAM RD
STREET RD
TRIPP RD
Crashes
1050 PD 515
1050 PI 33

Department Incident Reports

Red = High Green = Low	2014	2015	2016	2017	2018	2019
January	197	210	178	203	201	161
February	224	189	167	172	165	147
March	247	230	207	199	256	181
April	256	222	198	212	238	185
May	305	220	223	208	226	201
June	316	226	204	222	239	214
July	316	229	212	226	219	227
August	289	214	190	254	214	219
September	252	203	231	232	182	194
October	253	197	194	258	205	160
November	235	174	165	203	171	158
December	211	177	168	184	185	123
TOTAL	3101	2491	2337	2573	2501	2170

Detective Division

General Case & Felony Unit Investigations

- Detective Bird
- Detective Delavan
- Detective Derry
- Detective Jones
- Detective King

Metro Narcotics Unit

This joint unit, comprised of officers from both the Belvidere Police Department and the Boone County Sheriff's Office became operational in October, 2015.

- Sergeant Washburn
- Detective Berillo

DEA Task Force

- Officer Kozlowski

Daniel Smaha
Sergeant of Investigations

Detective Division General Cases

- **Investigate crimes involving: Robbery, burglary, property recovery, fraud, identity theft, forgery, auto theft, traffic homicide, sex crimes and missing persons.**

- **Additionally, provide for secondary responses to crimes such as suicides, kidnappings, carjacking and dignitary protection.**

Detective Division Narcotics Unit

- Maintain ongoing relationships with the FBI, DEA, SLANT and Rockford Metro.
- Responsible for collecting, evaluating and analyzing available data to support investigations involving illegal trafficking of controlled substances.
  - Primarily focuses on street level drug enforcements, but also long term investigations including major suppliers to the metro Belvidere area.
- Additional Responsibilities:
  - Department paperwork relating to seizures of cash, vehicles, property and other items
  - Also responsible for reviewing all seizure submissions for completeness.

DEA Task Force

- The task force was started by the DEA in 2003 for the purpose of long term narcotic investigations.
- The task force was developed to disrupt the illicit drug traffic in the Rockford area by immobilizing drug trafficking organizations.
- The task force is made up of officers from local police, sheriff's and federal law enforcement agencies.
- The task force was formed because police agencies were unable to conduct long term narcotic investigations due to manpower and/or financial burdens.

2019 DEA Rockford Task Force Statistics

Cases Opened 2019	37
Other Cases (includes existing DEA cases & other jurisdiction joint cases)	24
Arrests	43
Search Warrants	33
Drugs Seized: Cocaine Cannabis Heroin Prescription Medication	 3,669 grams 43,633 grams 5,935 grams 9,796 pills
Drugs Purchased: Cocaine Heroin Methamphetamine	 1,470 grams 612 grams 540 grams
Property Seized: Cash Vehicles Weapons	 $426,480 24 Passenger Cars / Trucks 9 Handguns / Rifles
Total Approximate Street Value	$3,459,770

Detective Division Stats

- **In 2019, the Detective Division had 169 General Case investigations compared to 204 in 2018.**

- **Incidents required 66 callouts of off-duty detectives for a total 216 hours compared to 93 callouts in 2018 for 537 hours.**

- **The Detective Division General Case Unit made 59 arrests compared to 67 in 2018.**

Other Detective Division Stats

- There was a total of 94 Registered Sex Offenders in 2019, compared to 90 in 2018.

- In addition, there were 149 registration changes and updates.

- In 2019, the Belvidere Police Department collected $5,100 in State mandated annual registration fees with $1,850 retained by the BPD.

BELVIDERE / BOONE COUNTY METRO NARCOTICS ARRESTS

Substance Type	Delivery	Possession
Cannabis	0	3
Pills	0	2
Cocaine / Crack	10	8
Hallucinogens (LSD/MDMA/Mushrooms)	2	5
Heroin	2	2
Methamphetamine	0	0
Total Arrests	34	

"Delivery" includes "Possession with the Intent to Deliver.

Metro Drug Removals –
Purchases & Seizures

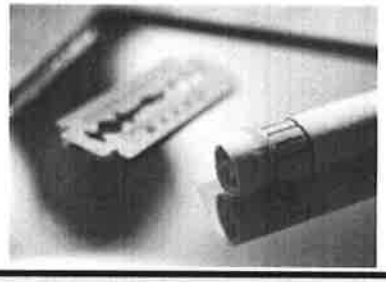

Substance	Purchases/ Seizures	Quantity
Cannabis	6	5,735 grams
Cocaine / Crack	17	302 grams
Heroin	5	10 grams
Pills	2	43 pills
LSD/MDMA/Hallucinogens	16	518 hits
Methamphetamine	3	91 grams
Cannabis Plants	1	10 plants

Metro Drug Removals – Purchases & Seizures

Substance Type	Street Value	Total Value Seized
Cannabis	$15.00 per gram	$86,025 ($55,035 in 2018)
Cocaine/Crack	$100.00 per gram	$30,200 $48,600 in 2018)
Pills	$6.00 per pill	$258 ($1,565 in 2018)
Heroin	$150.00 per gram	$1,500 ($22,350 in 2018)
LSD / MDMA / Hallucinogens	$5.00 per hit	$2,090 ($40 in 2018)
Cannabis Plants	$350 per oz. (4 oz./plant)	$14,000 ($7,800 in 2018)
Methamphetamine	$30.00 per gram	$2,730 ($2,700 in 2018)
	Total Value Seized:	$136,803

Metro Drug Removals –

Seizures & Forfeitures:

Type	Seized	Pending Forfeiture	Total
Currency	$52,534	$13,030	$65,564
Property	$0	$3,380	$3,380
Vehicles	$0	$4,500 (1 Vehicle)	$4,500
TOTAL	$52,534	$20,910	$73,444

BELVIDERE POLICE DEPARTMENT

Seizures & Forfeitures

Type	Forfeited	Pending Forfeiture	Total
Currency	$12,874.31	$9,670.00	$22,544.31
Vehicles (Estimated Value)	$20,198.00	$37,540.00	$57,738.00
TOTAL	$33,072.31	$47,210.00	$80,282.31

I.M.P.A.C.T.

(Innovative Methods of Policing Against Crime Trends)

Sergeant Dan Smaha supervises 13 assigned officers in this unit.

- **Responsible for the suppression and elimination of street gang activity and their illegal involvement with narcotics.**
- **Intensive intelligence gathering, communication and cooperation with other police agencies and federal law enforcement agencies.**
- **Proactive investigations in areas frequented by street gang members**

I.M.P.A.C.T.

IMPACT conducted 70 details in 2019, resulting in:

- **418 documented contacts**
- **20 arrests**
- **50 traffic citations**

S.W.A.T.
Special Weapons and Tactics

This Unit is supervised by Sergeant Chris Washburn.

- **The S.W.A.T. utilizes special weapons and tactics to tactically resolve high-risk situations including, but not limited to:**
  - **Hostage barricade situations**
  - **High-risk warrant service**
  - **Stakeouts**
  - **Special events**
  - **VIP protection**
  - **Civil disorder**

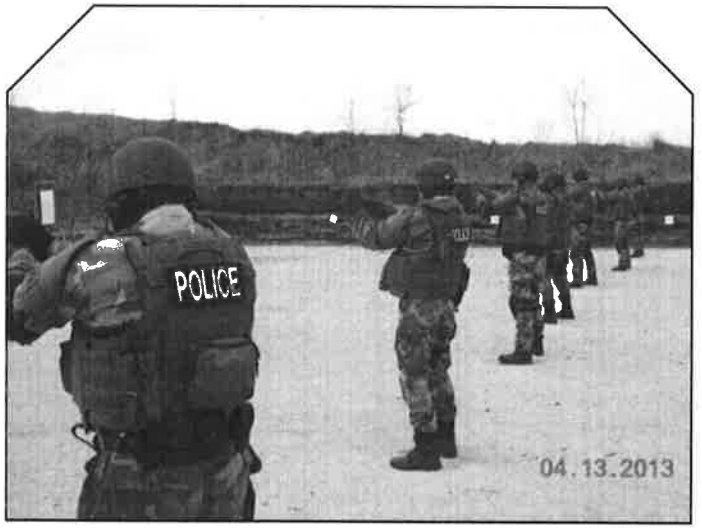

S.W.A.T.
Special Weapons and Tactics

S.W.A.T. consists of 7 BPD Officers, 2 Sergeants, 3 Tactical Emergency Medics from the Belvidere Fire Department, 4 Deputies from the Boone County Sheriff's Office and 1 Officer from the Loves Park Police Department.

In 2019, S.W.A.T. responded to 3 Callouts:

- Search Warrant for Shots Fired/Drug Investigation
- Emotionally Disturbed Person with Rifle
- Search Warrant for Armed Robbery

School Resource Officer

SRO Funding:

- 70% School District 100
- 30% City of Belvidere

Belvidere High School, photo courtesy of district100.com

- This program places an officer in Belvidere High School and South Middle School full time during the school year to work with school administration, faculty and staff to help provide a safe learning environment for students.
- From June-August, the Officer is assigned to Patrol.

School Resource Officer

- **Allows opportunity for officer to:**
  - **Maintain "open door" contact with students**
  - **Develop personal relationships with school staff, students and parents**
  - **Communicate, listen, and take appropriate action when warranted**
  - **Assist in matters of conduct , counseling and discipline including school board expulsion hearings**
  - **Investigate violations of the law**
  - **Serve as guest instructor**
  - **Help families make connections to other agencies**
  - **Present teacher workshops**

Officer Jon Kaplan
August 15, 2016

School Resource Officer
"Calls for Service" Reported to BPD

Description of Call	2019
Battery	8
Ambulance Assist	6
Special Detail	48
Accident	1
Theft	2
Damage to Property	1
Fight in Progress	2
Drug Investigation	29
Sex Offense	0
Traffic Stop / Parking Lot Detail / Motorist Assist	10
Subject with Gun	0
Disorderly Conduct	18
Guest Speak in Class	18
Formal Police Counseling	58
Informal Counseling	115
Juvenile Problems	34
Threats /Harassment / Bully Reports	8
TOTAL	358

Community Policing

Officer Tim Blankenship

The Community Policing Coordinator is responsible for:

- **Developing and overseeing a variety of specialized programs designed to reach out to the community, promote community involvement and encourage citizens to participate in the law enforcement process.**
- **Creating and maintaining liaisons with members of the business community, civic organizations, citizen groups, and other government agencies to exchange information and implement ways for the BPD to improve service to the community.**
- **Strengthening commitments to crime prevention measures and to programs like "Neighborhood Watch" and others which enhance citizen involvement.**

Community Policing

VIPS – Volunteers in Police Service

This program is designed to supplement and enhance existing functions to allow law enforcement professionals to do their jobs in the most professional manner. Volunteers help enhance public safety, maximize resources, and create valuable ties between law enforcement and the community.

Approximately 6,793 people attended 132 programs related to Crime Prevention.

These included:

- Neighborhood Watch
- K-9 Demonstrations
- Volunteers in Police Service
- Public Safety Awareness Campaigns

2019 Special Events

- Belvidere Park District Touch-A-Truck
- Heritage Days
- Illinois Police Week
- National Night Out
- YMCA Kids Camp
- Citizens Police Academy
- Community Policing Summer Outreach
- Prescription Medication Disposal (2)
- Trunk-Or-Treat - Library
- Feed-the-Need Food Drive
- Hometown Christmas
- Chamber of Commerce Movie Night
- All Parades
- PSB Tours
- Shred Day
- Vets Roll

Community Policing

In 2019, 60 VIPS recorded 1,667 volunteer hours of work, worth $75,026.25 in savings to the City of Belvidere. The VIPS also participated in 450 hours of training.

Paper Shred Collection

"Feed the Need"

Contact the BPD at 815-544-9626 for more information.

Citizens Police Academy

In 2019, the Belvidere Police Department conducted one Citizens Police Academy which was attended by a total of 25 people. These 9-week classes consist of information on BPD Structure, Patrol Operations & Investigations, Gangs, Drug Operations, Crime Scene Practical Exercises and Use of Force, Patrol Tactics and SWAT as well as an E911 Center tour and K9 Demonstrations.

Anyone interested in becoming a VIPS (Volunteers in Police Service) is required to attend the Citizens Police Academy which is free of charge.

Neighborhood Watch Program

Image courtesy of google.com

- **Partnership established between Belvidere citizens and the Police Department**
- **15 groups; 4 active with a block captain**
- **Two informal groups participated in the annual National Night Out Against Crime.**

Canine Unit

K-9 Unit Duties:

- Provide for the apprehension of criminals
- Locate lost persons
- Locate evidence of a crime
- Sniff out drugs
- Pursue fleeing criminals
- Search buildings
- Protect citizens/officers from physical attack
- Guard and restrain arrested persons
- Provide K-9 demonstrations to the public when requested

Canine Unit

Officer Brandon Parker

Franky

Monti

Retired on 7/2/19

Canine Unit

Officer Zachary Reese

Shep

Canine Unit

Officer Ryan Davenport

Baks
Retired on 9/11/19

Canine Unit – Activity Report 2019

Our K-9 Teams were involved in:

- 27 Building Searches
- 173 Drug Arrests
- 2 Search Warrants
- 190 Vehicle Sniffs
- 7 School Searches
- 12 K-9 Tracks
- 278 Other K-9 Contacts

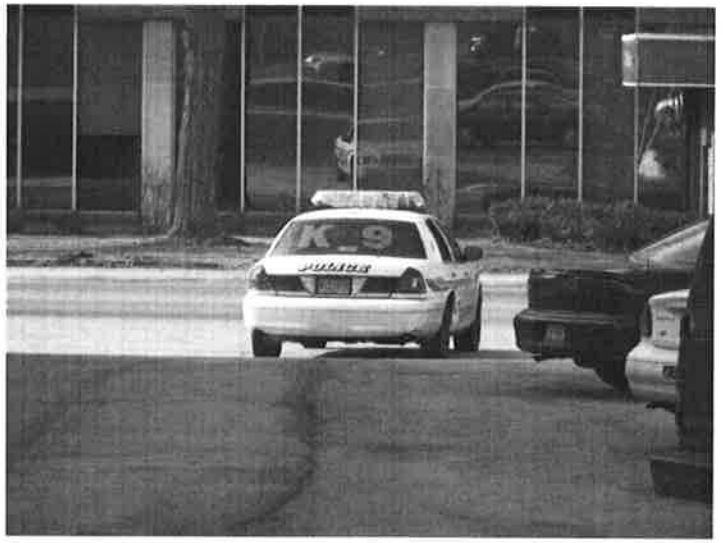

Mobile Field Force

- Mobile Field Force Teams were developed in 2005 by the ILEAS Governing Board for the primary purpose of providing security at National Pharmaceutical Stockpile distribution sites.
- Under the philosophy of homeland security, these teams also respond to incidents of civil disorder, disasters and out-of-state requests for assistance.
- Funding for training, equipment and overtime is provided by ILEAS.

- Officers assigned to this area's Mobile Field Force include:

- Officer Jeremy Bell
- Officer Tom Delavan
- Officer Rob Kozlowski

Northern Illinois Multi-Jurisdictional Honor Guard

- The Northern Illinois Multi-Jurisdictional Honor Guard (NIMJHG)Team exists to provide proper burial rights for Peace Officers who have given the ultimate sacrifice.

- The NIMJHG Team has been selected by the Illinois Association of Chiefs of Police as the honor guard team to respond with Illinois Concerns of Police Survivors for any Law Enforcement funeral in the State of Illinois and provide any / all support that may be needed by the agency and the family.

- There are approximately 20 Law Enforcement Officers from across the Northern Illinois region who volunteer their time to recognize, preserve the memory and honor the fallen Officers.

Northern Illinois Multi-Jurisdictional Honor Guard

The Belvidere Police Department is one of many agencies participating in this Honor Guard. In 2002, Detective Thomas Jones was assigned to this Honor Guard. His duties/assignments include O.I.C. (Officer in Charge) of the Casket Team/Flag Fold Team and Detail Supervisor.

Some of the 2019 details included:

- Police Week Memorial Services - Rockford
- State of Illinois Police Memorial - Springfield
- Crime Stoppers Luncheon - Rockford
- Memorial Day Parade – Rockford
- NUCPS School of Police Staff & Command Class #456 Graduation
- Northern Illinois Cremation Society Veterans Service

Explorer Post Program

Sponsored by the BPD and Boone County Sheriff's Department

- **The Belvidere-Boone County Explorer Post #2009 presently has 5 members ranging in age from 14 to 20. Explorers volunteered approximately 90 hours of service to our community and had 100 hours of training in 2019.**

- **Deputy Chief Matthew Wallace and Officer Joe Danielak serve as advisors from the Belvidere Police Department. Deputy Steve Tallacksen is an advisor from the Boone County Sheriff's Department.**

- **The Post meets on the 3rd Thursday of every month at 6:00 pm at the Public Safety Building, in the training room. During these meetings there is generally police related training that is instructed by an officer or deputy who has experience in that particular field. Examples of this training include traffic crash investigations, traffic stop procedures, domestic disturbances, FTO Program, firing range, and police communications.**

- **Each Explorer is expected to attend all meetings and participate in special events throughout the year. Explorers are permitted to ride along with advisors from the city or county after completion of the Field Training Program designed for the Explorers. Explorers are issued a police style uniform that is expected to be worn at all times when participating in special events.**

- **Two members of the Explorer Post, ages 16 and 17, participated in Tobacco Compliance Checks in partnership with the Police Department and the Boone County Health Department as a result of a grant received by the Health Department from the Illinois Liquor Control Commission.**

Explorer Post Program - Activities

- **Assist with traffic & crowds at community events like Boone County Fair, Boy Scout Camp Out, Fall Diddley, Wings & Wheels Museum and Heritage Days Festival.**
- **Traffic and crowd control for Memorial Day, 4th of July, Veterans Day, BHS and Belvidere North Homecoming Parades and the Christmas Parade**
- **YMCA Dance**
- **Range Training**
- **Roadside Clean Up**
- **Active Shooter Training**
- **Explorer Competitions**

Roadside Clean-Up

Crime Categories

- Uniform crime reporting (UCR) offense classifications
  - Crime information is reported by local, county and state agencies, and compiled by the FBI.
  - Crime statistics and trends are then used for planning, budgeting, resource allocation, assessment of police performance, and evaluation of specialized programs.
  - Crimes are sorted into three categories, referred to as Part I, Part II and Part III.
  - For the purpose of the Annual Report, information was provided by the Belvidere/Boone County PSB Records Department.

(UCR) Offense Classifications – Part I

- These offenses are defined as the most serious, based upon their nature and frequency.

- Homicide
- Aggravated Criminal Sexual Assault
- Armed & Strong Arm Robbery
- Aggravated Assault
- Residential Burglary
- Burglary from Auto
- Theft over $300
- Motor Vehicle Theft
- Arson

(UCR) Offense Classifications – Part II

- **These offenses make up the remainder of criminal statutory and ordinance violations.**

- Battery (Simple & Aggravated)
- Assault
- Theft by Deception
- Other Thefts
- Stalking
- Sex Offenses
- Gambling
- Offenses Involving Children
- Cannabis Control Act Violations
- Liquor Control Act Violations
- Motor Vehicle Offenses
- Driving Under the Influence
- Disorderly Conduct Offenses
- Interference with Public Officers
- Kidnapping Offenses
- Criminal Damage – Property/Trespass
- Controlled Substance Act Violations.

(UCR) Offense Classifications – Part III

- **Defined as "service calls", and are non-criminal in nature**
  - **Assisting citizens**
  - **Traffic accidents**
  - **Noise complaints**

Crime Statistics - Annual Comparison Report

Offense Classification	2019	2018	2017	2016	2015	5-yr avg.
Homicide Offenses (Total)						
First Degree Murder (110)	0	0	0	0	1	
Reckless Homicide (142)	0	0	0			
Justifiable Homicide (150)	0	0	0			
TOTAL	0	0	0	0	1	0.2
Kidnapping / Abduction						
Aggravated Kidnapping (4220)	0	0	1			
Kidnapping (4210)	0	0	1			
TOTAL	0	0	2	0	0	0.4
Sex Offenses						
Criminal Sexual Assault (260)	11	15	8			
Aggravated Criminal Sexual Assault (261)	2	1	1			
Predatory Criminal Sexual Assault of a Child (280)	2	3	3			
Solicitation of Sexual Act (1504)	0	1	1			
Sexual Exploitation of a Child (1544)	1	2	1			
Criminal Sexual Abuse (1563)	11	15	16			
Aggravated Criminal Sexual Abuse (1562)	2	13	12			
Criminal Sexual Assault With an Object (281)	0	0	0			
Pornography / Obscene Material (1582)	7	4	25			
Prostitution (1505)	0	5	0			
Promoting Prostitution (1530)	0	2	0			
Sex Offender - Failure to Register (4505, 4525)	2	0	1			
TOTAL	38	61	68	65	51	56.6
Robbery						
Robbery (320)	4	2	5			
Aggravated Robbery (330)	0	0	0			
Armed Robbery (310)	1	0	19			
TOTAL	5	2	24	3	14	9.6

Offense Classification		2019	2018	2017	2016	2015	5-yr avg.
Assault / Battery							
Battery (460)		55	75	68			
Aggravated Battery (410)		16	24	16			
Aggravated Battery of a Child (485)		2	3	0			
Domestic Battery (486)		120	109	88			
Aggravated Domestic Battery (488)		3	12	5			
Assault (560)		4	6	5			
Aggravated Assault (510)		13	3	20			
Intimidation (3960)		4	1	3			
Hate Crimes (3965)		0	0	0			
Mob Action (3100)		3	1	4			
Armed Violence (3200)		1	0	0			
	TOTAL	220	234	209	242	226	226.2
Arson							
Arson (1010)		1	0	2	2	4	
Aggravated Arson (1025)		0	1	0	0	0	
	TOTAL	1	1	2	2	4	2
Burglary / Breaking & Entering							
Burglary (610)		33	34	51	18		
Residential Burglary (625)		20	26	19	27		
Burglary from a Motor Vehicle (760)		50	54	87	76		
	TOTAL	103	114	157	121	59	110.8
Theft Offenses							
Theft Offenses $500 & Under (825)		56	42	65			
Theft Offenses Over $500 (815)		28	35	20			
Retail Theft (860)		65	65	108			
Theft From a Building (890)		0	0	0			
Theft - Coin Operated Machine or Device (895)		0	0	2			
Theft From Motor Vehicle (710)		4	2	3			
Theft of Motor Vehicle Parts (720)		0	2	2			
Possession of Stolen Property (1200)		0	3	4			
	TOTAL	153	149	204	266	183	191
Motor Vehicle Theft (910)	**TOTAL**	17	15	14	14	12	14.4

Offense Classification	2019	2018	2017	2016	2015	5-yr avg.
Fraud Offenses						
Counterfeiting / Forgery (1120)	29	24	16			
Credit Card Fraud (1150)	18	25	26			
Impersonating a Police Officer (1170)	0	0	0			
Fraud (1130)	3	4	12			
TOTAL	50	53	54	27	60	48.8
Destruction/Damage/Vandalism of Property						
Criminal Defacement of Property (1305)	7	12	12			
Criminal Damage to Property (1310)	119	141	128			
Criminal Damage to Government Supported Property(1340)	3	1	6			
TOTAL	129	154	146	199	289	183.4
Drug / Narcotic Offenses						
Possession of Cannabis 10gm-Less/Civil Ordinance(1814)	97	232	212			
Possession of Cannabis Over 10gm-100gm (1810)	13	17	9			
Possession of Cannabis Over 100gm (1813)	5	4	3			
Delivery/Manufacture of Cannabis <30gm (1821)	0	5	4			
Delivery/Manufacture of Cannabis >30gm (1822)	3	7	6			
Possession of Methamphetamine (1910)	2	0	1			
Possession of a Controlled Substance (2020)	47	54	55			
Possession of Hypodermic Syringes/Needles (2110)	3	5	7			
Possession of Drug Paraphernalia/Civil Ordinance(2171)	77	163	159			
TOTAL	247	487	456	334	430	390.8
Weapon Law Violations						
Unlawful Use of Weapon (1410)	2	11	5			
Aggravated Unlawful Use of Weapon (1411)	0	2	0			
Aggravated Discharge of a Firearm (1415)	1	0	0			
Unlawful Use/Possession of a Weapon-Felony (1430)	1	2	2			
Reckless Discharge of a Firearm (1477)	0	1	3			
No FOID Card (1460)	1	3	5			
TOTAL	5	19	15	47	14	20

Offense Classification	2019	2018	2017	2016	2015	5-yr avg.
Curfew						
Curfew (1730)	2	18	20			
Curfew (7735)	0	1	0			
Curfew Under 18 Years/City Ordinance (9101A)	1	2	0			
Curfew Under 16 Years/City Ordinance (9101C)	0	0	0			
TOTAL	3	21	20	11	29	16.8
Disorderly Conduct (2890)	54	78	76	60	62	66
Driving Under the Influence						
DUI - Under the Influence of Alcohol (2410)	77	106	114			
DUI - Intoxicating Compound (2415)	2	3	1			
Driving Under the Influence - Drugs (2420)	7	4	13			
TOTAL	86	113	128	143	234	140.8
Liquor Law Violations						
Illegal Possession of Alcohol by a Minor (2220)	4	7	6			
Illegal Consumption of Alcohol by a Minor (2230)	12	27	13			
Illegal Transportation of Alcoholic Liquor (2430)	15	22	23			
TOTAL	31	56	42	42	93	52.8
Missing Persons						
Missing Person: Adult Male (6064)	2	3	2			
Missing Person: Adult Female (6065)	1	1	1			
Missing Juvenile/Male (6066 - Use 1740)	0	1	1			
Missing Juvenile/Female (6067 - Use 1740)	0	2	2			
Runaway/Minor Requiring Authority Intervention (1740,7741)	38	23	21			
TOTAL	41	30	27	28	27	30.6
Trespass of Real Property						
Criminal Trespass to Real Property (1330)	13	12	14			
Criminal Trespass to State Supported Property (1350)	1	10	3			
Criminal Trespass to Vehicle (1360)	20	11	16			
Criminal Trespass to Residence (1365)	8	5	8			
TOTAL	42	38	41	69	48	47.6

Offense Classification		2019	2018	2017	2016	2015	Avg.
Information Only (9096, 9998)	**TOTAL**	11	55				
Death Investigations							
Death: Natural Causes (6431, 9431)		18	19	18			
Death Investigation (9434)		10	5	11			
Other Sudden Death/Bodies Found/Still Under Inv. (9439)		1	5	1			
Overdose Deaths: *(Not Added Into Total)*		1					
(Fentanyl, Heroin, Alcohol, Poly Drug (Fentanyl)							
	TOTAL	29	29	30	6	11	26.25
Suicide Threat (7708)	**TOTAL**	19	26	16	21	26	27
Suicide							
Firearms (9401)		2	0	0			
Hanging (9402)		0	1	0			
Cutting (9403)		0	0	0			
Drugs (9404)		0	0	0			
Suffocation/CO2 (9405)		0	1	0			
Other (6409)		0	0	1			
	TOTAL	2	2	1	1	2	2
Attempted Suicide							
Firearms (9421)		0	0	0			
Cutting (6423, 9423)		5	17	3			
Drugs (6424, 9424)		16	16	12			
Suffocation (6425, 9425)		1	1	0			
Other (6429)		0	0	1			
	TOTAL	22	34	16	32	24	32
Overdose							
By Medication (6304)		2	4	6			
By Heroin (6305)		20	11	6			
By Unknown Substance (6306)		8	3	5			
By Other Drug (6307)		6	4	5			
	TOTAL	36	22	22			40
Narcan							
Deployments		22					
Saves		20					
	TOTAL	44					

2019 IDOT Traffic Grant Statistics

Eight (8) IDOT campaigns were conducted in 2019 by BPD Officers; 295 traffic stops were made, resulting in 259 arrests/tickets. The Belvidere Police Department was reimbursed $21,008.67 in overtime expenses.

▪ Seatbelt	72
▪ Uninsured Motorist	39
▪ Speeding	13
▪ Suspended / Revoked	7
▪ Child Seat	13
▪ DUI / BAC .08%	22
▪ Drugs	14
▪ Warrant Arrests	1
▪ Cell Phone Violations	22
▪ Other	50

Other: Obstructing a Peace Officer, Illegal Transportation, Equipment Violations, Cell Phone /Texting, Aggravated Fleeing and Possession of a Controlled Substance

Automobile Accidents

Most Frequent Accident Locations in 2019

At or Near Intersections:

▪ Bypass Rt. 20 / Pearl Street	17
▪ Belvidere Road / Logan Avenue	11
▪ Genoa Road / W. Chrysler Drive	11
▪ Lawrenceville Road / Poplar Grove Road	9
▪ Chrysler Drive / Gateway Center	9
▪ N. State Street / N. Appleton Road	8
▪ N. State Street / Harrison Street	8
▪ Newburg Road / Landmark Drive	7
▪ Genoa Road / I90	7
▪ Bypass Rt. 20 / Appleton Road	7
▪ W. Chrysler Drive / Pearl Street	7
▪ Bypass Rt. 20 / Genoa Road	7

Revenue for 2019

GRANTS & REIMBURSEMENTS:	
ILETSB Camera Grant	$86,280.00
SRO – School Dist. 100	$93,782.29
IDOT Traffic Safety Grant Reimbursements	$21,008.67
DEA Overtime Reimbursements	$10,056.71
TOTAL	$211,127.67

DONATIONS:	
Perryville Pet Hospital (2 K9 Vests & Trackers, Bite Suit)	$2,700.00
Heidi Abramat (Gun Safe, Storage Cabinets for Tasers & Equipment)	$5,000.00
Wal-Mart (Food Distribution)	$3,250.00
Donations for New K9 : Members Alliance Credit Union $2000; Gordon Neese $1500; Montel Technologies $500; Prairie Place Homeowners Assoc. $1000; Maggio Truck Center $500; Belvidere Officers Association $7000	$12,500.00
TOTAL	$23,450.00

Revenue for 2019

OTHER REVENUES RECEIVED	
Traffic Court Fines	$260,835
Parking Fines	$18,985
Accident Report Fees	$4,247
Impounded Vehicle Fees	$60,450
FTA Warrant Fines & Warrant Execution Fees	$12,208
Range Rental	$5,040
Special Details (Overtime Reimbursement)	$7,180
Police Vehicle Fund	$7,560
D.U.I Equipment Fines	$22,113
Sex Offender Registration Fees ($5,100 Total; $1,850 BPD)	$1,850
E-Citation Fines	$2,430
TOTAL	$402,898

2019 Retirement

Sergeant Martin Gorsuch

22 Years of Service with
The Belvidere Police Department
Retired on November 10, 2019

During Sergeant Gorsuch's career with the Belvidere Police Department, he served as:

- Field Training Officer
- Acting Shift Supervisor
- Detective
- Accident Reconstructionist
- Precision Rifleman
- Master Firearms Instructor
- NIATTF Inspector
- SWAT
- Sniper
- 2018 Graduate from the School of Police Staff & Command

Sergeant Gorsuch was also instrumental
in the development of the Firearms Range

In Memory of Sergeant Royal White

April 12, 1956

December 29, 2019

Royal White was hired as a Police Officer for the Belvidere Police Department on January 1, 1979. He was promoted to Sergeant on August 2, 1991. He served the citizens of Belvidere for over 34 years and retired on May 2, 2013.

During his career, he served as both a Patrol Sergeant and as Sergeant Of the Detective Division. Additional assignments included:

- **Coordinator of Domestic Security and Anti-Terrorism in 2002**
- **Supervisor of the Critical Incident Response Team (CIRT)**

Sergeant White was awarded two Ribbons of Valor for rescuing residents of a burning building in 1981 and again in 1984.

It is with deep sadness that we said our final good-byes to Sergeant White. His dedication and devotion to service will continue to be an inspiration to many.

About Chief Woody

Chief Woody was appointed Chief of Police for the City of Belvidere in March, 2018.

He was hired on June 26, 1998 and has served as the following:

- **Patrol Officer from 1998 – 2002**
- **General Case/Narcotics Detective from 2002 – 2012**
- **SWAT Operator from 2000 – 2012**
- **Promoted to Sergeant in 2012**
- **SWAT Supervisor from 2012 – 2014**
- **Field Training Coordinator 2012 – 2014**
- **Sergeant of the Detective Division from 2014 – 2015**
- **Deputy Chief of Operations from 2015 - 2018**

Chief Woody holds an A.A.S. in Criminal Justice. He graduated from the FBI National Academy in 2016.

You know our number-

CALL 9-1-1 !

"Protection With Care and Service With Pride"

FY 19/20 Police Department Budget

Salaries	$3,667,877	
Overtime	406,100	
Police Pension	1,237,250	
Health Insurance	955,642	
Dental Insurance	55,000	
Uniform Allowance	73,430	
Training	81,305	
Total Personnel & Benefit Expense	$6,476,604	
Equipment Repairs & Maintenance	27,775	
Vehicle Repairs & Maintenance	103,825	
Telephone / Utilities	44,000	
Physical Exams	2,135	
Community Policing	13,500	
K-9 Program	7,050	
Sex Offender Disbursements	2,500	
Total Contractual Expenses	$200,785	
Office Supplies	12,650	
Gas & Oil	112,500	
Operating Supplies	46,665	
Miscellaneous Expenses	33,300	
Total Supplies Expense	$205,115	
Equipment	$ 69,700	
TOTAL		$6,952,204